

BP2009-159

CITY OF NAPOLEON GENERAL PERMIT APPLICATION

THIS APPLICATION IS FOR RESIDENTIAL CONSTRUCTION INCLUDING BUILDING, ELECTRICAL, PLUMBING, MECHANICAL & REMODELING

DATE 12-3-09 JOB LOCATION 507 WELSTED ST

OWNER RUOY RELUE TELEPHONE # 592-0515

OWNER ADDRESS 507 WELSTED ST. NAP. OH. 43545

CONTRACTOR _____ CELL PHONE # _____

DESCRIPTION OF WORK TO BE PERFORMED BREESEWAY TO GRAGE

ESTIMATED COMPLETION DATE _____ ESTIMATED COST \$200.00

Affected Floor Area (AFA): In existing structures, it is the area affected by the improvement, i.e. a new wall dividing a room (the AFA would be only the room and not all the rooms).

DESCRIPTION	FEE	TOTAL COST
<i>Addition & Alterations</i> Square foot in (AFA) x \$0.05 = \$	+	\$25.00 = \$ <u>25⁰⁰</u>
<i>Electrical</i> Circuits in (AFA) x \$3.00/Circuit = \$	+	\$25.00 = \$
<i>Plumbing</i> Traps in (AFA) x \$3.00/Trap = \$	+	\$25.00 = \$
<i>Siding and/or Roofing</i>		\$25.00 \$
<i>Windows/Doors</i>		\$25.00 \$
<i>Decks</i>		\$25.00 \$
<i>Garage and Shed over 200 SF (Detached)</i>		\$25.00 \$ <u>200</u>
<i>Electrical Service Upgrade</i>		\$25.00 \$
<i>Water Heater</i>		\$25.00 \$
<i>Furnace and/or AC Replacement</i>		\$25.00 \$
	MBP (100.3100.46510)	Subtotal: \$ <u>25⁰⁰</u>
	(100.0000.42700) PLUS Ohio Board of Building Standards Fee + 1%	\$ <u>25</u>

TOTAL FEE: \$ 25²⁵

I FULLY UNDERSTAND THAT NO EXCAVATION, CONSTRUCTION OR STRUCTURAL ALTERATION, ELECTRICAL OR MECHANICAL INSTALLATION OR ALTERATION OF ANY BUILDING STRUCTURE, SIGN, OR PART THEREOF AND NO USE OF THE ABOVE SHALL BE UNDERTAKEN OR PERFORMED UNTIL THE PERMIT APPLIED FOR HEREIN HAS BEEN APPROVED AND ISSUED BY THE CITY OF NAPOLEON BUILDING/ZONING DEPARTMENT.

I hereby certify that I am the Owner of the named property, or that the proposed work is authorized by the Owner of record and that I have been authorized by the Owner to make this application as his/her authorized agent and I agree to conform to all applicable laws of the jurisdiction. In addition, if a permit for Work described in this application is issued, I certify that the code official or the code official's authorized representative shall have the authority to enter areas covered by such permit at any reasonable hour to enforce the provisions of the code(s) applicable to such permit.

I HEREBY ACKNOWLEDGE THAT I HAVE READ AND FULLY UNDERSTAND THE ABOVE LISTED INSTRUCTIONS.

SIGNATURE OF APPLICANT: Rudy Relue DATE: 12-4-09

PRINT NAME: RUDY RELUE

BATCH # 21766 CHECK # Cash DATE 12-4-09



Estimate

Date	Estimate #
4/16/2008	7

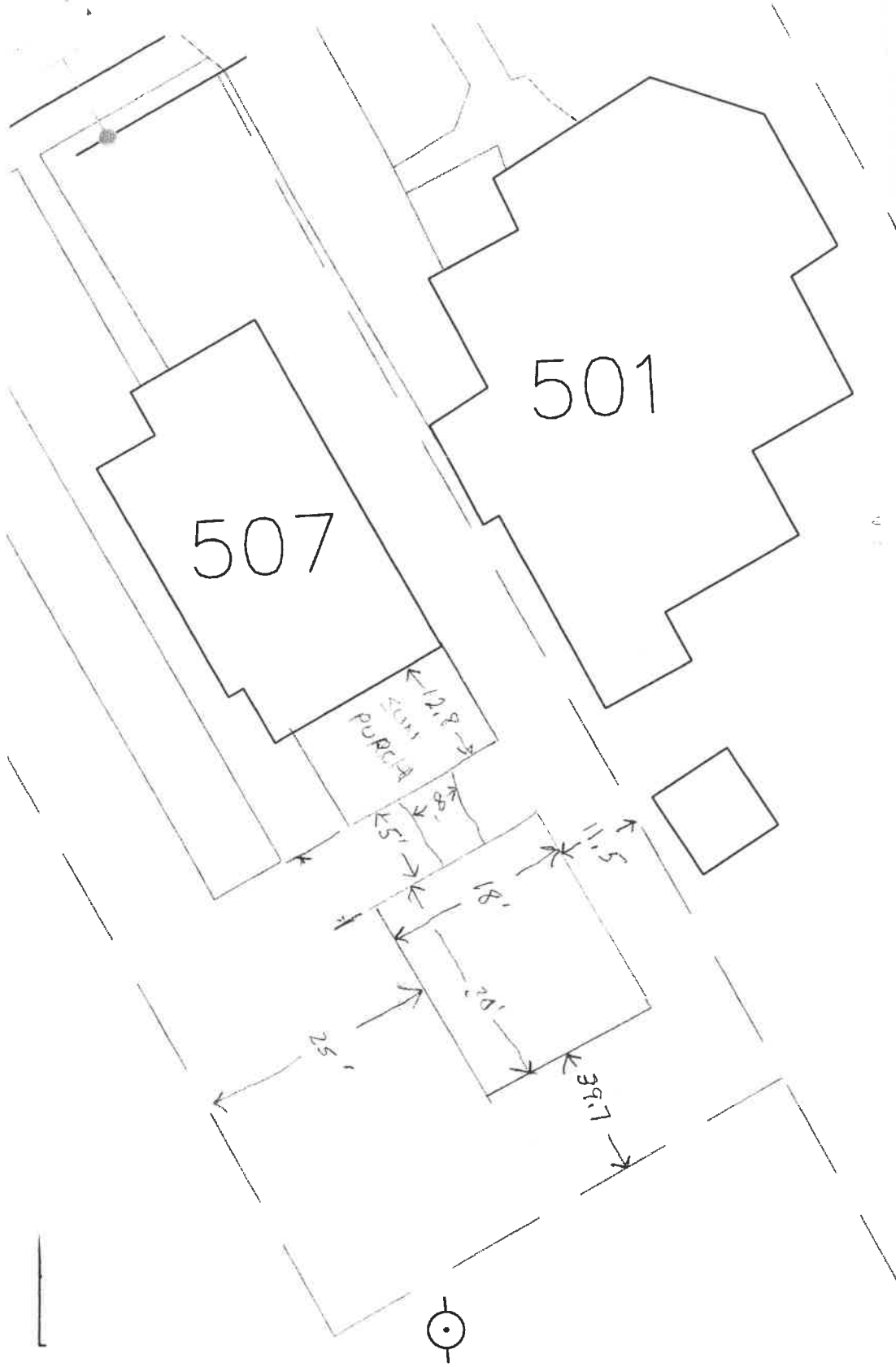

Total	
	4,540.47
	4,182.00
	8,158.53
	\$16,881.00

ide

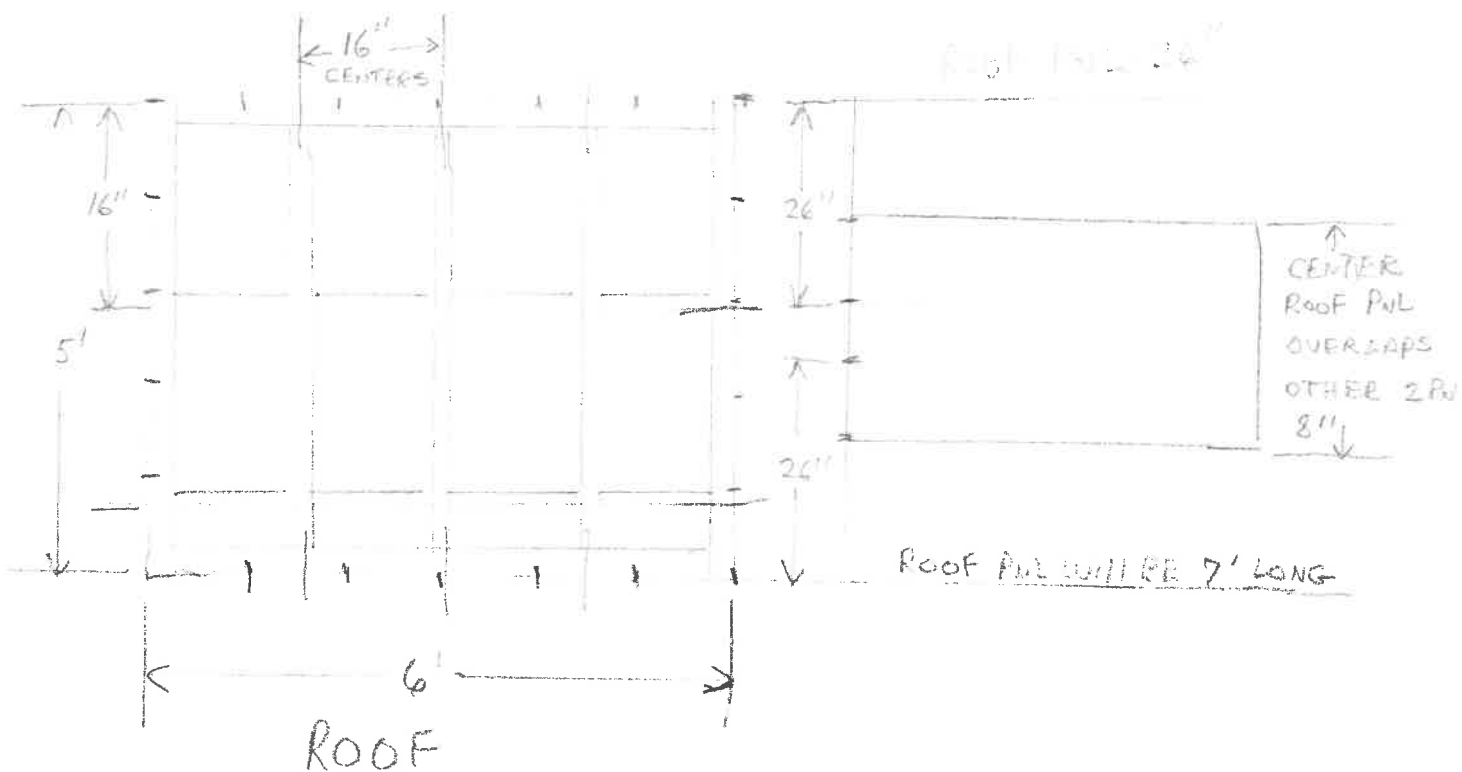
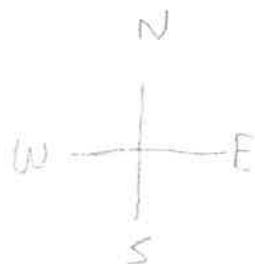

2.5/12 PITCH = 12° ANGLE

6" DROP-TOTAL

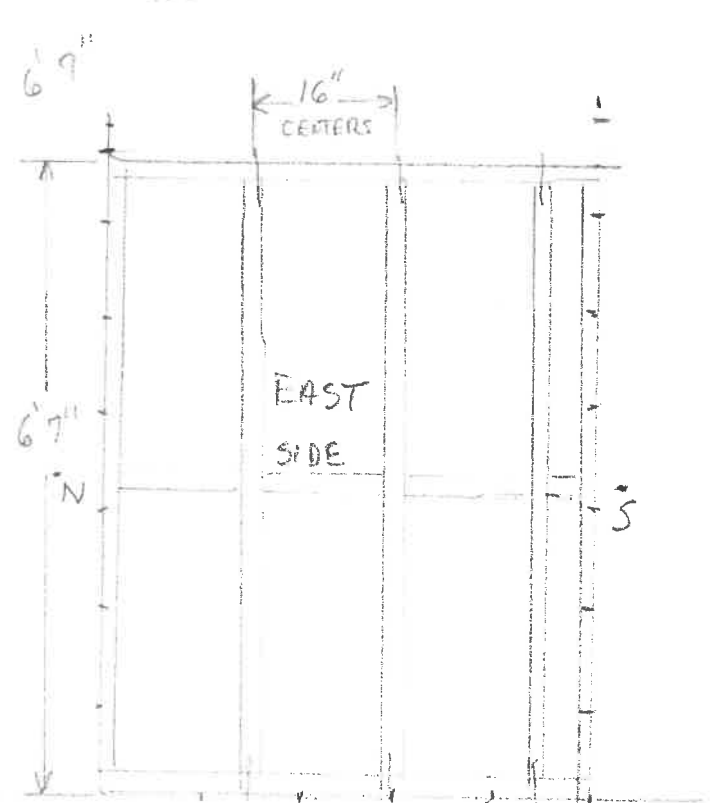
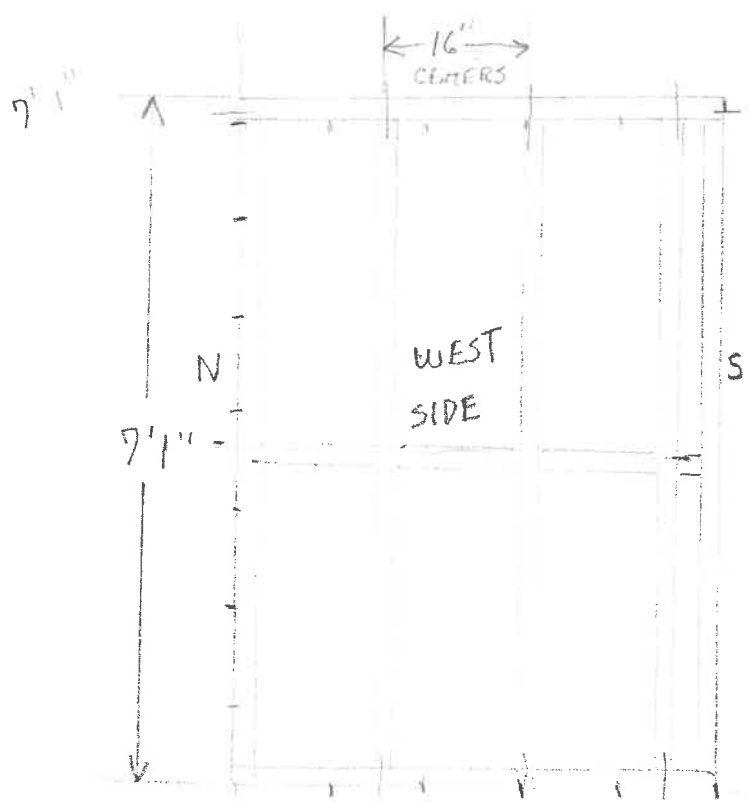

2.5/12 PITCH = 12° ANGLE

6" DEEP TOTAL

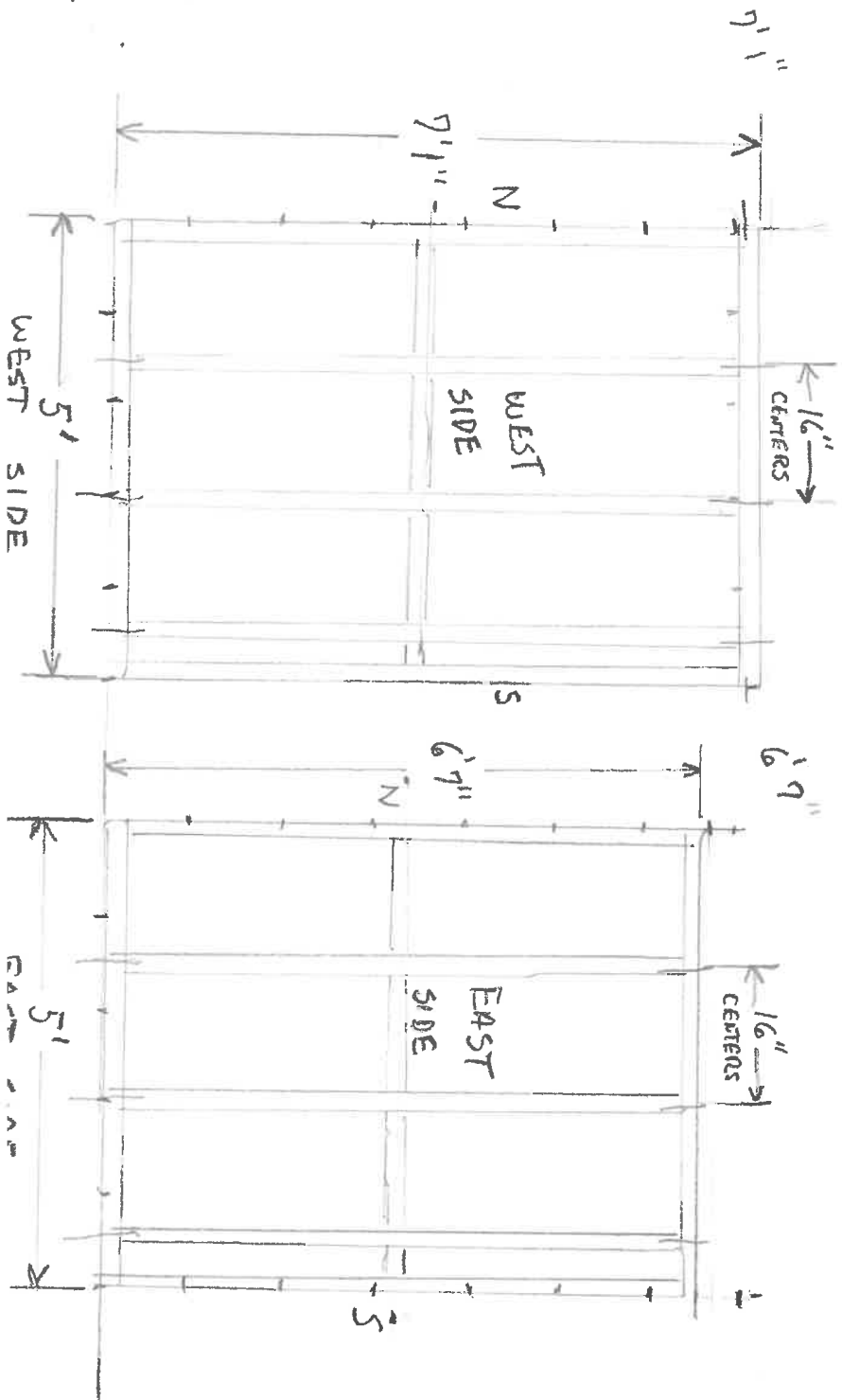

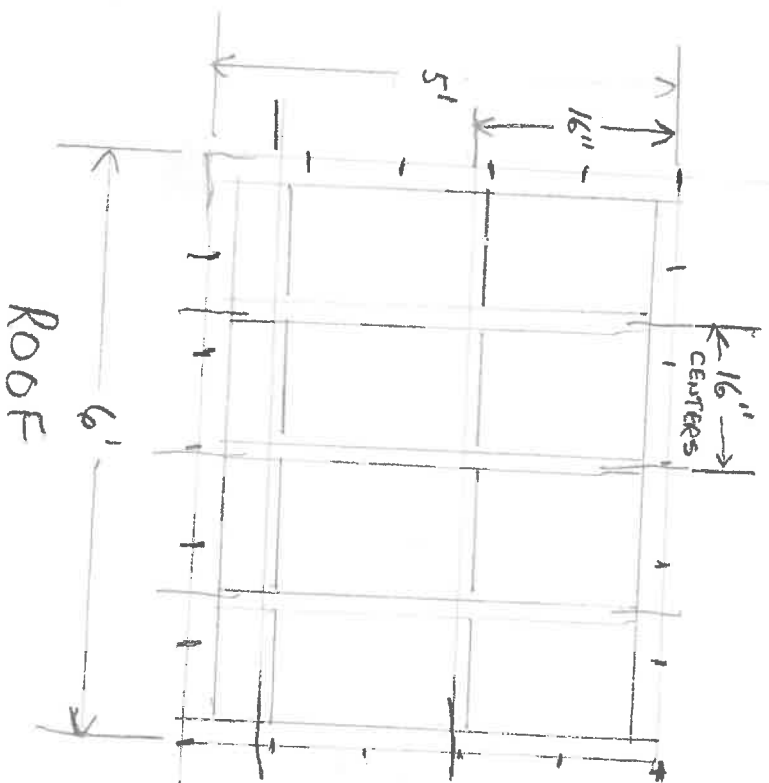
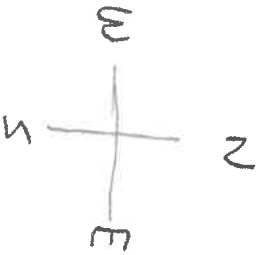

Roof PUL-26"

Roof Pul will be 7' long

↓
CENTER
Roof Pul
OVERLAPS
OTHER 2 PULS
8"

FLOOR

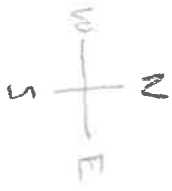
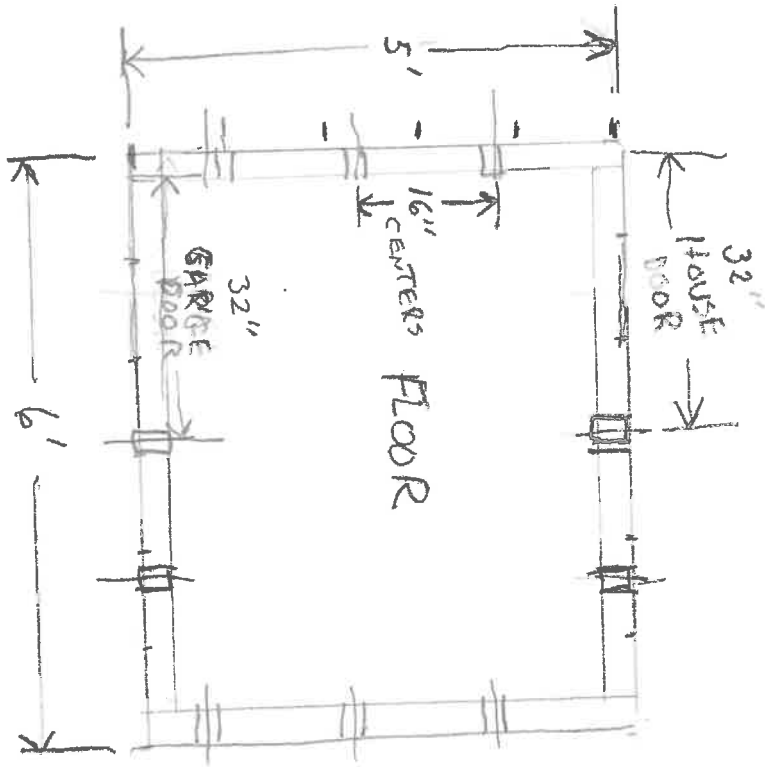

You Can Do It In 5 Easy Steps



1. Determine
2. Cut and
3. Pre-Dri
4. Fasten I
5. Sit Back

Installation Tips:

Tuftex® panels are the best building panels available for many home improvements as deck covers, sun porches, carports, patio covers, privacy panels as well as many other residential and agricultural applications. They are not recommended as the primary roofing for commercial buildings.

Storage: Store out of the sun, preferably indoors. Do not store outside in uncovered stacks as heat build-up may occur.

Cutting: Cut single panels of Tuftex® with a utility knife, or a pair of snips. Multiple cuts can be made using a circular saw with a plywood blade reversed or a fine tooth handsaw.

Side Laps and End Laps: Seal all side laps and end laps with a silicone sealer. Overlap one corrugation and ends a maximum of 4".

Fastening: Important – Pre-drill all fastening holes. All products naturally expand and contract with change in temperature. Because of this, all panels must be fastened to allow for expansion and contraction. Always pre-drill hole prior to fastening panels. The diameter of the hole must be 3/16" larger than the diameter of the nail or screw. Do not overtighten fasteners. Aluminum screws with attached neoprene washer are recommended. In a roofing application, fasten on the crowns. In a siding/wall application, fasten the panels in the valleys.

CANOPY FRAMING DETAIL

